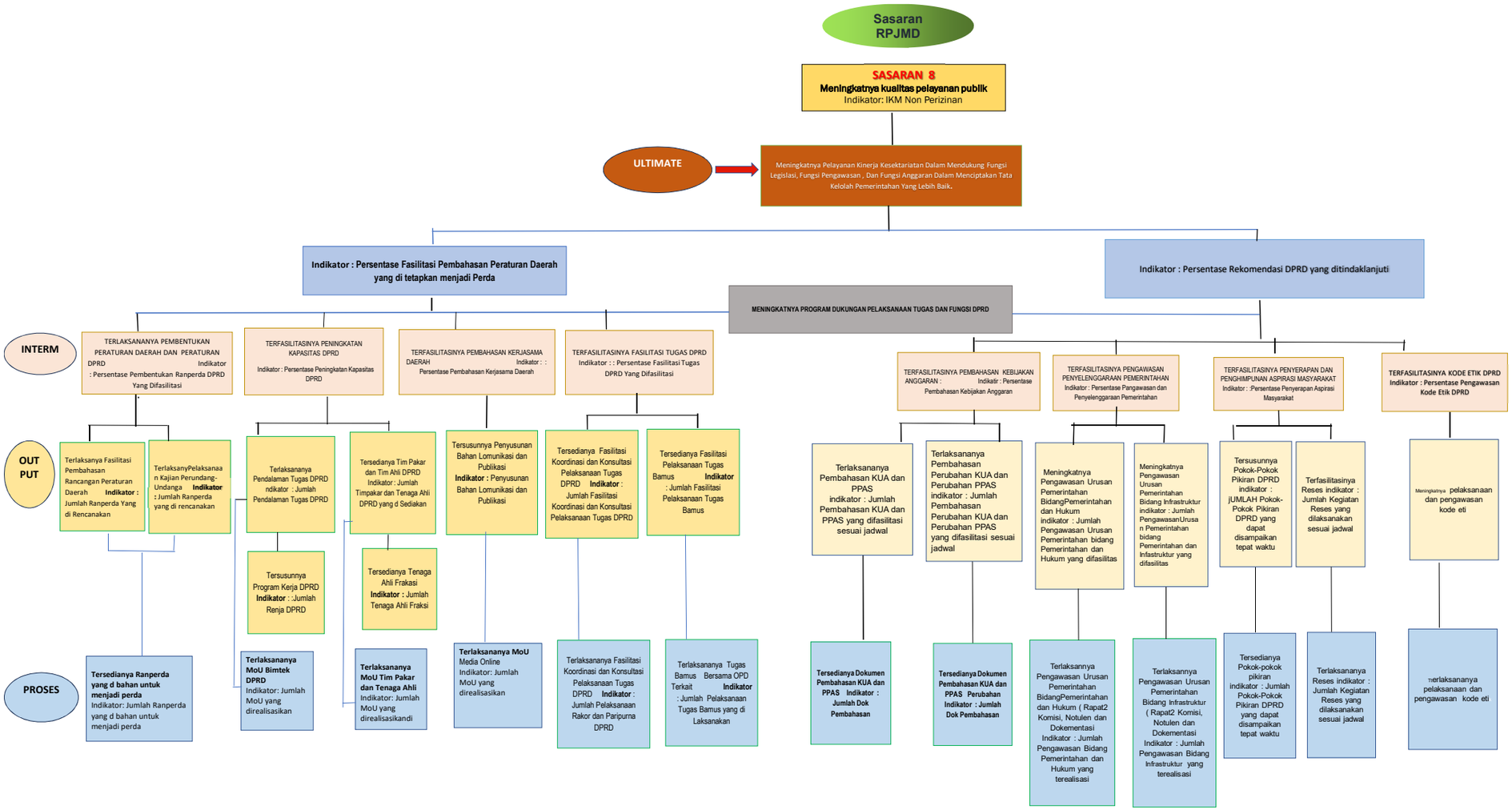POHON KINERJA SEKRETARIAT DPRD KAB. LUWU TIMUR TAHUN 2024