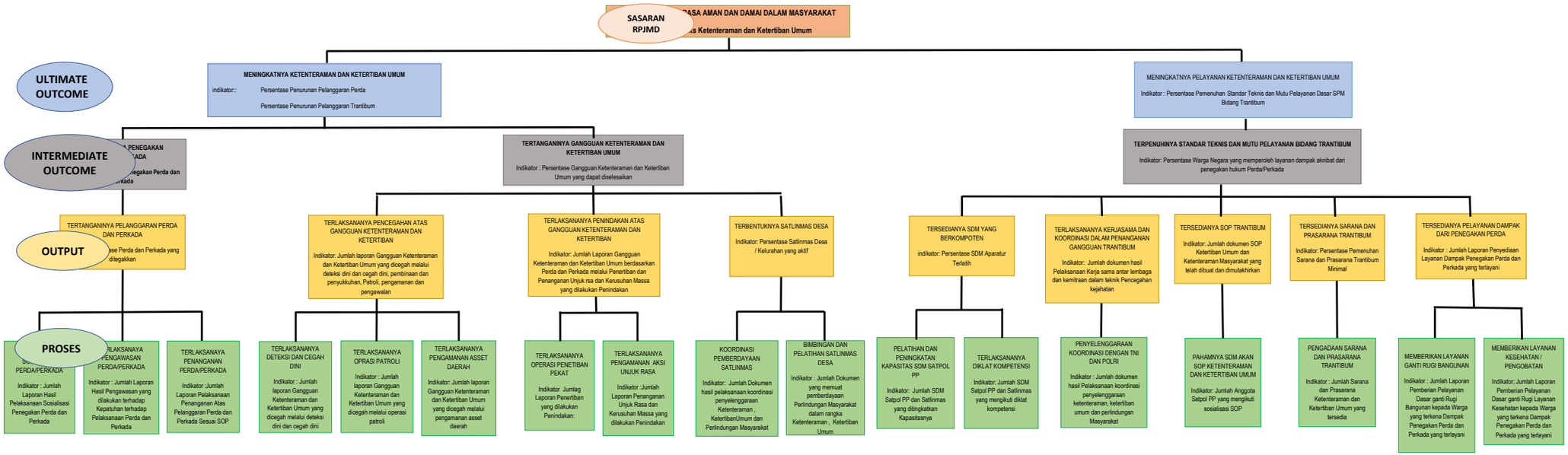POHON KINERJA SATUAN POLISI PAMONG PRAJA KAB. LUWU TIMUR TAHUN 2024