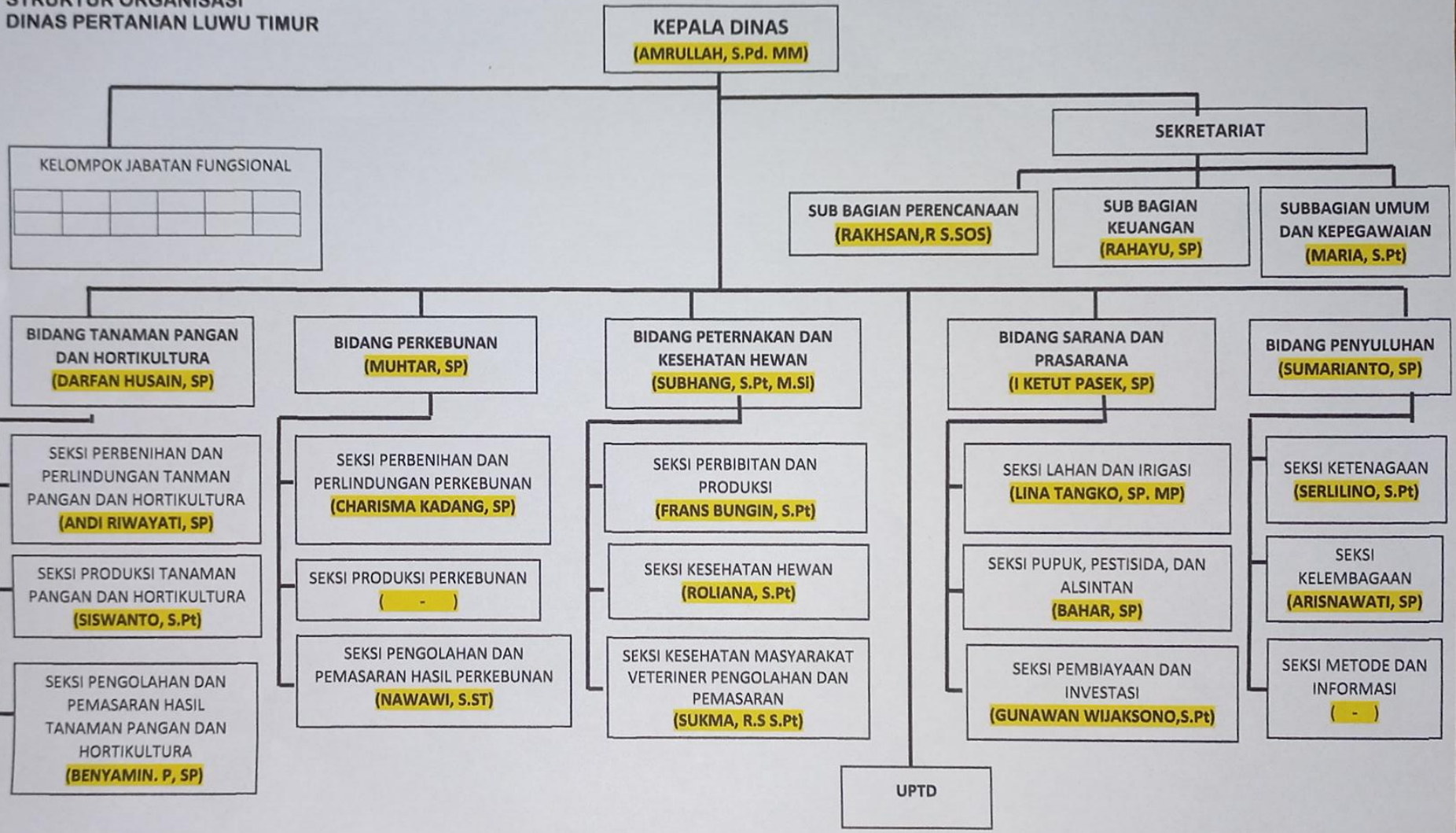STRUKTUR ORGANISASI
DINAS PERTANIAN LUWU TIMUR